

2013 RCO NOTES

- 1) THE PROPOSED BLDG. IS USE GROUP "R" RESIDENTIAL
- 2) THE PROPOSED BLDG. IS O.B.C. TYPE "VB" CONSTRUCTION, EXTERIOR AND INTERIOR WALLS ARE OF ANY MATERIAL APPROVED BY THE RCO CODE

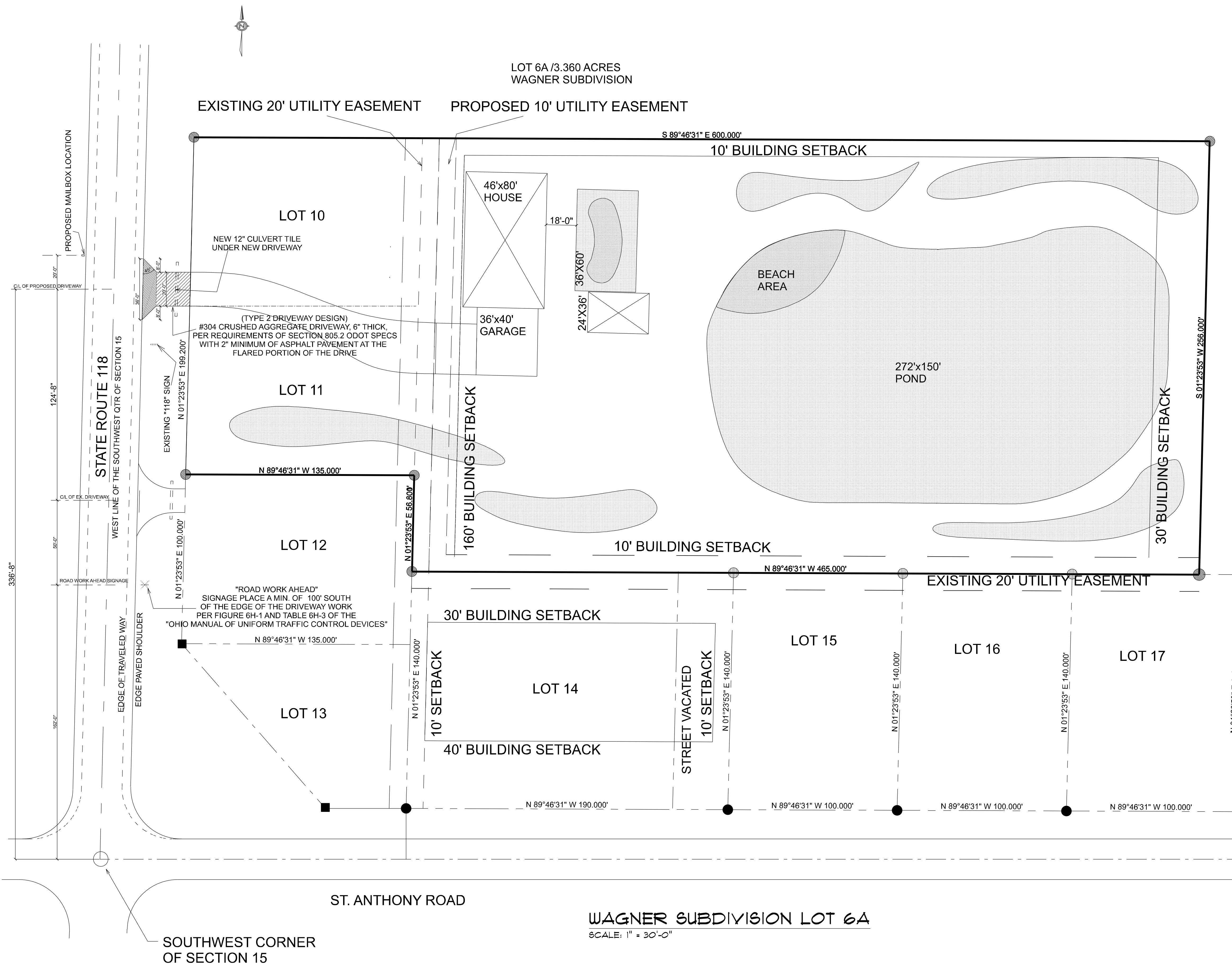

LOT 6A
WAGNER SUBDIVISION

DESIGN START DATE: 04/01/21

REVISIONS

- #1) 08/04/21
- #2) 08/04/21

MAILING ADDRESS

LOT 6A
ST. ROUTE 118



REVISION #2 (08/04/21)

Wagner subdivision site v 2.1

DRAWN BY: JAB

PAGE: 1/1

WAGNER SUBDIVISION LOT 6A

SCALE: 1" = 30'-0"

SOUTHWEST CORNER
OF SECTION 15